

Bicycle Road Race Event



NISEKO CLASSIC



GRAN FONDO
WORLD SERIES

NISEKO
CLASSIC

Traffic Restriction

Areas Kutchan→Niseko→Rankoshi→Kyowa→Kutchan Distance 140km

JUNE 15th sun

Race Area

HOKKAIDO

Traffic Restriction Schedule

About the Niseko Classic Cycling Event

As part of a project aimed at revitalizing the Niseko region during the summer season and making it a year-round tourist area, the Niseko Classic 2025 Gran Fondo World Series tournament will be held in Kutchan, Kyowa, Rankoshi and Niseko on Friday, June 13th, Saturday, June 14th and Sunday, June 15th, welcoming a total of 1,600 athletes in five events: a 140km race, an 80km race, a time trial, a team relay and a fun ride.

In addition, approximately 700 volunteer staff from various towns and organizations will be participating in the tournament as sentinels and officials.

During the event, traffic restrictions will be in place in some areas of each town, and we apologize for any inconvenience this may cause. We appreciate your understanding and cooperation. If you have any comments or questions, **please contact the event secretariat (0136-55-6081).**

Traffic Restriction Overview



Race current location information

You can check the current location of traffic restrictions.

- *Please scan the QR code on the left with your smartphone or other device.
- *After scanning, you can check the location of the vehicles accompanying you in the 140m/80km race along with the map.

You can watch the live race broadcast on YouTube.

*Please scan the QR code on the right with your smartphone or other device.

*Please check the location of the leading group on the map and video in the live broadcast image.

*After reading, you will be redirected to the YouTube Live channel I'll get it

*Please note that there may be a slight time lag depending on the radio wave conditions.



YouTube

We apologize for the inconvenience caused by the large-scale traffic restrictions.

We hope that the above race information will help you get through the race.

Thank you for your understanding



During the traffic restriction period, the road will be closed in both directions and entry to the course will be prohibited. Please see the back page for the estimated time for passing the entire course. After the rearmost police vehicle has passed, Road restrictions will be lifted gradually.

Kutchan start area~Niseko area 5:45~8:10 Restrictions



Rankoshi area 6:20~9:30 Restrictions

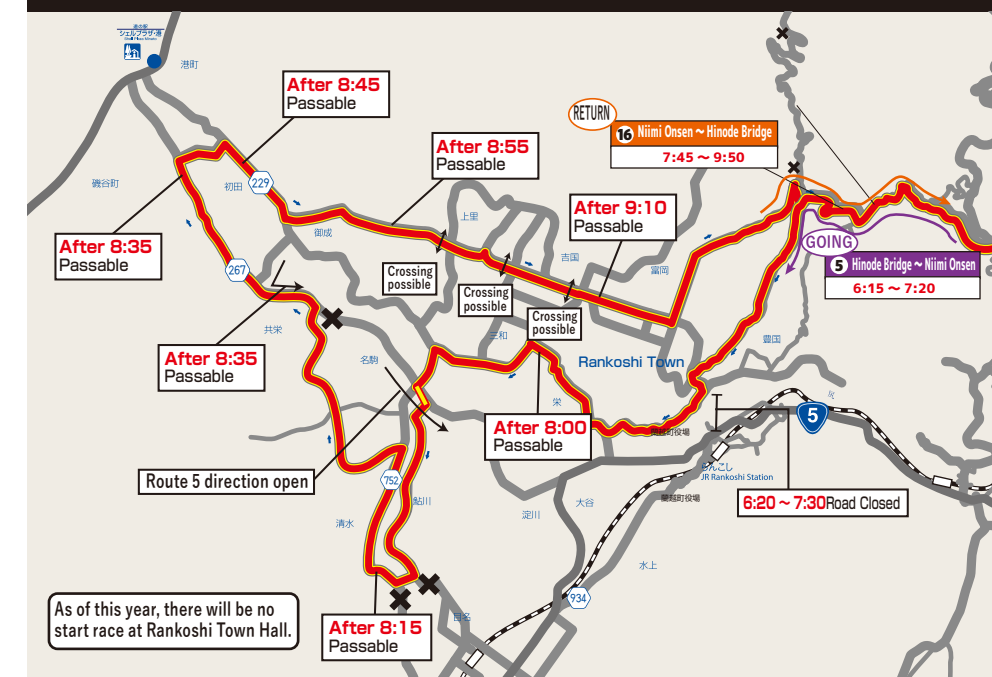

The Panorama line area 6:10~10:50 Restrictions

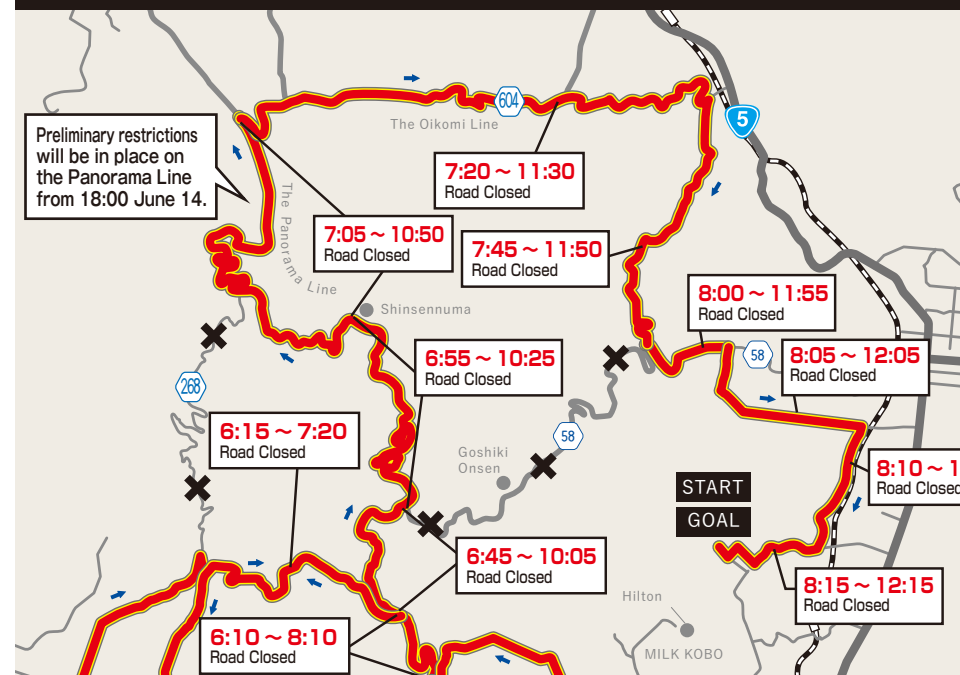

Kutchan goal area 8:05~12:15 Restrictions

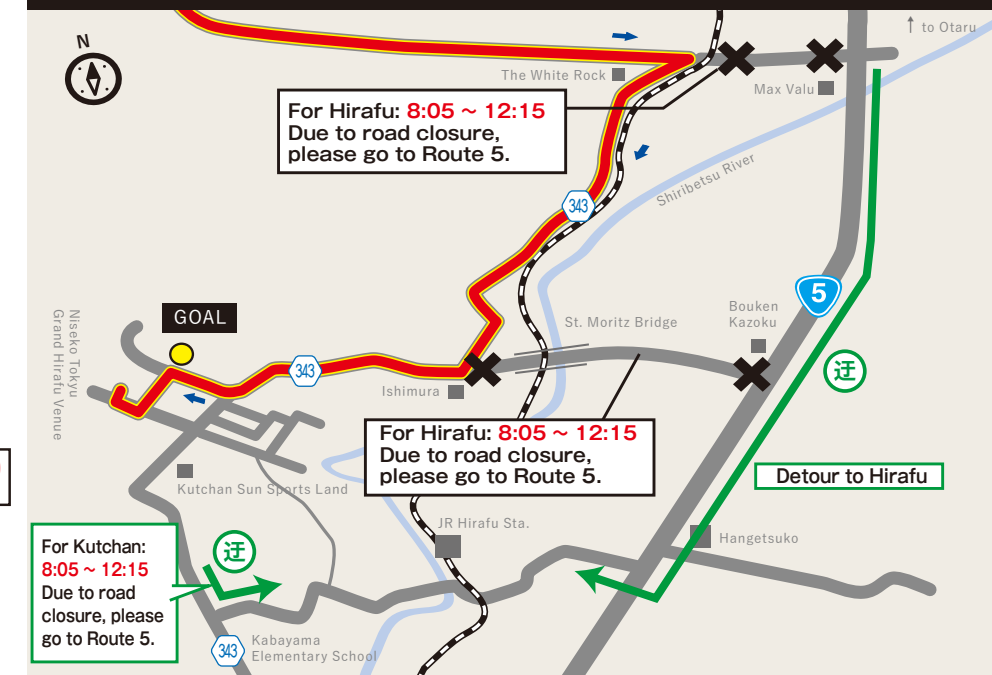

競輪の補助事業
このチャリは競輪の補助により作成しました。
<https://hojo.keirin-autorace.or.jp>

information Hokkaido Events
15-3 Nishi2 Kita1, Kutchan-cho
TEL 0136-55-6081

The times listed are approximate. Passage times may vary depending on the situation.

1	NISEKO TOKYU Grand HIRAFU~ Okonomiyaki ju	5:45 ~ 7:15
2	Okonomiyaki Ju~Yugokorotei	6:00 ~ 7:35
3	Yugokorotei~Yunosato	6:05 ~ 7:45
4	Yunosato~Hinode Gate	6:10 ~ 8:10
5	Hinode Bridge - Niimi Onsen	6:15 ~ 7:20
6	Niimi Onsen ~ Toyokuni Bridge	6:20 ~ 7:30
7	Toyokuni Bridge - Sakae	6:30 ~ 7:40
8	Sakae~Nakoma	6:40 ~ 8:00
9	Nakoma - Mena - Shimizu	6:45 ~ 8:15
10	Shimizu~Kyoei	7:00 ~ 8:25
11	Kyoei ~ Hatsuta Bridge	7:05 ~ 8:35

12	Hatsuta Bridge~Onari	7:15 ~ 8:45
13	Onari~Kamisato	7:20 ~ 8:55
14	Kamisato~Tomioka	7:25 ~ 9:10
15	Tomioka~Niimi Onsen	7:35 ~ 9:30
16	Niimi Onsen ~ Hinode Bridge	7:45 ~ 9:50
17	Niseko Panorama Line Hinode Gate~Yukichichibu	6:45 ~ 10:00
18	Niseko Panorama Line Yukichichibu~Goshiki Gate	6:50 ~ 10:05
19	Niseko Panorama Line Goshiki Gate~Shinsen-numa	6:55 ~ 10:25
20	Niseko Panorama Line Shinsen-numa - Crail	7:05 ~ 10:50
21	Oikomi Ozawa Line Crail - Minamihoroni	7:20 ~ 11:05
22	Oikomi Ozawa Line Minamihoroni - Weiss Onsen	7:30 ~ 11:30

23	Weiss Onsen ~ Weiss Plateau	7:45 ~ 11:40
24	Weiss Plateau - Zaborin	7:55 ~ 11:50
25	Zaborin~ HANAZONO entrance	8:00 ~ 11:55
26	HANAZONO entrance ~ White Rock	8:05 ~ 12:05
27	White Rock ~ Ichimura intersection	8:10 ~ 12:10
28	Ichimura intersection - Niseko Tokyu Grand Hirafu	8:15 ~ 12:15

Legend

One way traffic during competition
(only oncoming traffic is allowed)

Direction of travel of the
competition course

section
Regulation Time

Kutchan Area Rankoshi Area
Kyowa Area Niseko Area

The competition course will be closed in both
directions

15th SUN Traffic Restriction

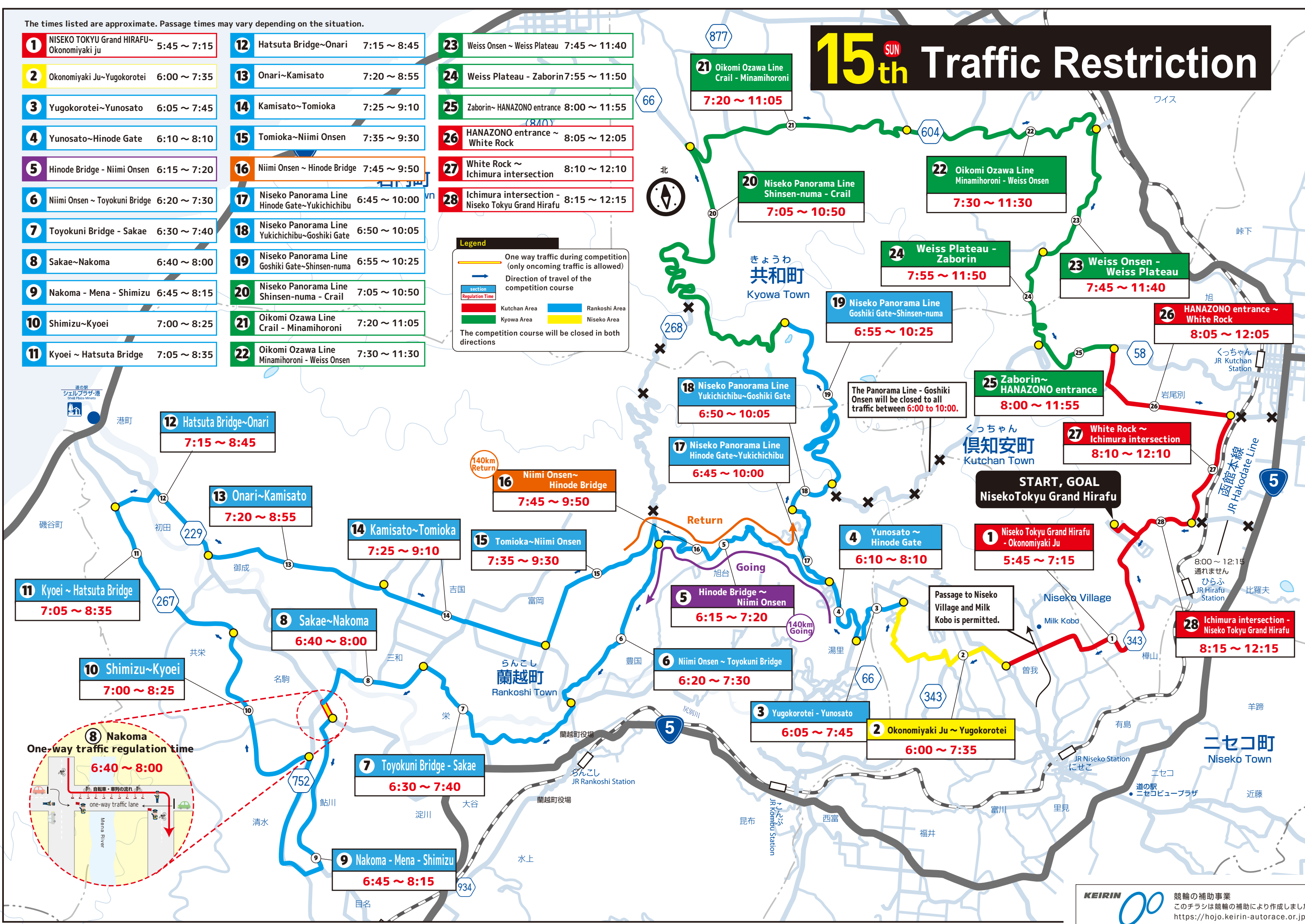

One-way traffic regulation time

6:40 ~ 8:00

one-way traffic lane

Mena River